



Unit 1 Can-Do Statements

- I can say my name and age.
- I can ask / state my classmate name and age.
- I can greet appropriately.
- I can tell / ask time in hours and half hours.
- I can name school subjects.
- I can say which school subject I study using "from" and "to".
- I can connect two sentences in order.

Japanese Alphabet

あ a	い i	う u	え e	お o
か ka	き ki	く ku	け ke	こ ko
さ sa	し shi	す su	せ se	そ so
た ta	ち chi	つ tsu	て te	と to
な na	に ni	ぬ nu	ね ne	の no
は ha	ひ hi	ふ hu	へ he	ほ ho

Japanese Alphabet

ま ma	み mi	む mu	め me	も mo
や ya		ゆ yu		よ yo
ら ra	り ri	る ru	れ re	ろ ro
わ wa				を o
ん n				

Japanese Alphabet

が ga ぎ gi ぐ gu げ ge ご go

ざ za じ ji ず zu ぜ ze ぞ zo

だ da ぢ ji づ zu で de ど do

ば ba び bi ぶ bu べ be ぼ bo

ぱ pa ぴ pi ぷ pu ぺ pe ぽ po

数字

Suuji



- | | | |
|----------|-------------|----------------|
| • Ichi | • Ju-Ichi | • Ni-ju-Ichi |
| • Ni | • Ju-Ni | • Ni-Ju-Ni |
| • San | • Ju-San | • Ni-Ju-San |
| • Shi | • Ju-Shi | • Ni-Ju-Shi |
| • Go | • Ju-Go | • Ni-Ju-Go |
| • Roku | • Ju-Roku | • Ni-Ju-Roku |
| • Shichi | • Ju-Shichi | • Ni-Ju-Shichi |
| • Hachi | • Ju-Hachi | • Ni-Ju-Hachi |
| • Kyu | • Ju-Kyu | • Ni-Ju-Kyu |
| • Juu | • Ni-Ju | • San-Ju |

数字

Suuji



1 2 3 4 5 6 7 8 9

10 11 12 13 14 15 16 17 18 19

20 21 22 23 24 25 26 27 28 29

30 40 50 60 70 80 90 100



とし

Toshi

- | | | | |
|-----|----------------|-----|----------------------|
| 1. | Ichi → Issai | 11. | ju-Ichi → ju-issai |
| 2. | Ni → Nisai | 12. | Ju-Ni → ju-nisai |
| 3. | San → Sansai | 13. | Ju-San → ju-sansai |
| 4. | Yon → Yonsai | 14. | Ju-Yon → ju-yonsai |
| 5. | Go → Gosai | 15. | Ju-Go → ju-gosai |
| 6. | Roku → rokusai | 16. | Ju-Roku → ju-rokusai |
| 7. | Nana → Nanasai | 17. | Ju-Nana → ju-nanasai |
| 8. | Hachi → Hassai | 18. | Ju-Hachi → ju-hassai |
| 9. | Kyu → Kyusai | 19. | Ju-Kyu → ju-kyusai |
| 10. | Jyu → Jyussai | 20. | Ni-Jyuu → HATACHI |



カレンダー Cagenda

日	月	火	水	木	金	土
Nichi- youbi	Getsu- youbi	Ka- youbi	Sui- youbi	Moku- youbi	Kin- youbi	Dou- youbi

このいろはなに？ kono iro wa nani ?

Aka	Ao	Midori	Ki-iro	Shiro
Kuro	Cha-iro	Pinku	Murasaki	O-ren-ji

きょうのてんきはなに？

Kyou no tenki wa nani?

Kumori



Ha-re

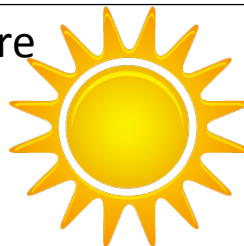

Ame



Yuki



Ask his or her name

Hajimemashite!

Boku no namae wa Nori
desu



Ask his or her name

O-namae wa
nan desu ka?



Watashi no namae wa
Seira desu.
.....Dozo Yoroku.



Anata wa
nan-sai
desuka?



Watashi wa
10 sai desu.



Anata wa
nan-sai
desuka?



Boku wa
9 sai desu.



とし
Toshi

- | | |
|-------------------|--------------------------|
| 1. Ichi → Issai | 11. ju-Ichi → ju-issai |
| 2. Ni → Nisai | 12. Ju-Ni → ju-nisai |
| 3. San → Sansai | 13. Ju-San → ju-sansai |
| 4. Yon → Yonsai | 14. Ju-Yon → ju-yonsai |
| 5. Go → Gosai | 15. Ju-Go → ju-gosai |
| 6. Roku → rokusai | 16. Ju-Roku → ju-rokusai |
| 7. Nana → Nanasai | 17. Ju-Nana → ju-nanasai |
| 8. Hachi → Hassai | 18. Ju-Hachi → ju-hassai |
| 9. Kyu → Kyusai | 19. Ju-Kyu → ju-kyusai |
| 10. Jyu → Jyussai | 20. Ni-Jyuu → HATACHI |



Asking what time it is.

Nanji?

12 ji

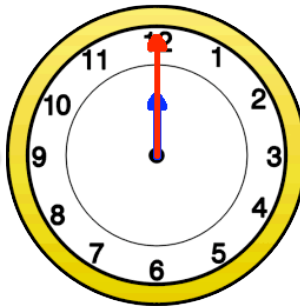

なんじ
Nan ji?

- Jyu-ni-ji
- Jyu-ichi-ji
- Jyu-ji
- Ku-ji
- Hachi-ji
- Shichi-ji

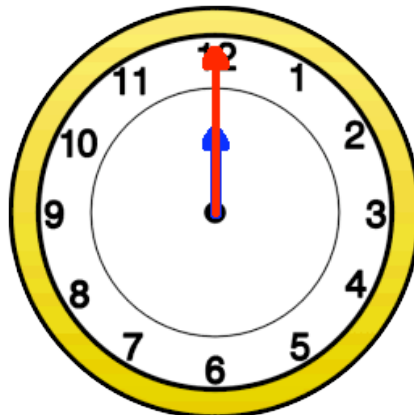

- Ichi-ji
- Ni-ji
- San-ji
- Yo-ji
- Go-ji
- Roku-ji

Replying in half hours.

Nanji?

12 ji han

なんじ

Nan ji?

- Jyu-ni-ji-han
- Jyu-ichi-ji-han
- Jyu-ji-han
- Ku-ji-han
- Hachi-ji-han
- Shichi-ji-han

- Ichi-ji-han
- Ni-ji-han
- San-ji-han
- Yo-ji-han
- Go-ji-han
- Roku-ji-han

